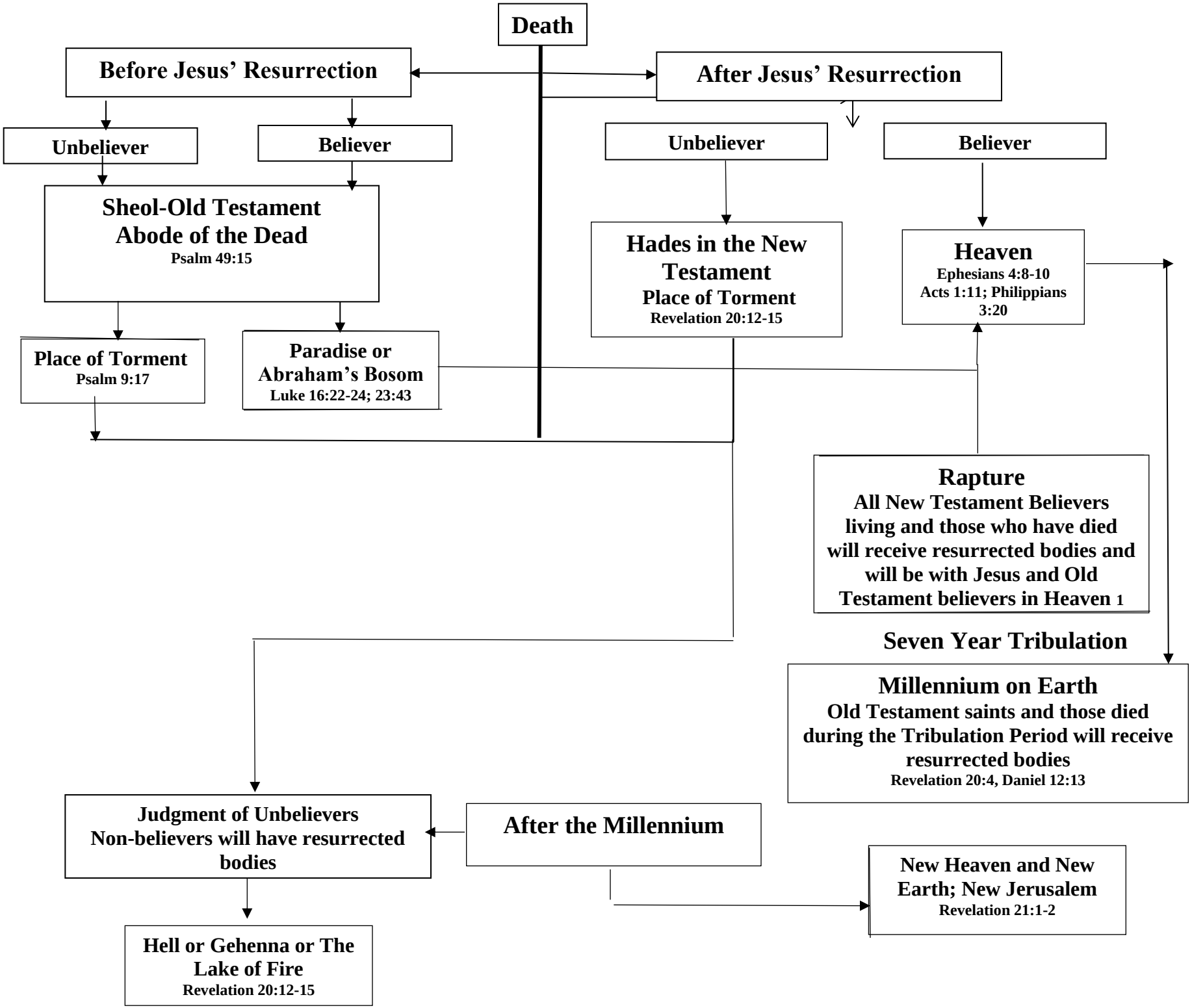
Death
Before Jesus' Resurrection
After Jesus' Resurrection
Unbeliever
Believer
Unbeliever
Believer
Sheol-Old Testament Abode of the Dead
Psalm 49:15
Hades in the New Testament
Place of Torment
Revelation 20:12-15
Heaven
Ephesians 4:8-10
Acts 1:11; Philippians 3:20
Place of Torment
Psalm 9:17
Paradise or Abraham's Bosom
Luke 16:22-24; 23:43
Rapture
All New Testament Believers living and those who have died will receive resurrected bodies and will be with Jesus and Old Testament believers in Heaven 1
Seven Year Tribulation
Millennium on Earth
Old Testament saints and those died during the Tribulation Period will receive resurrected bodies
Revelation 20:4, Daniel 12:13
Judgment of Unbelievers
Non-believers will have resurrected bodies
After the Millennium
New Heaven and New Earth; New Jerusalem
Revelation 21:1-2
Hell or Gehenna or The Lake of Fire
Revelation 20:12-15